NOVELTY SONG

30

ANY GUMP

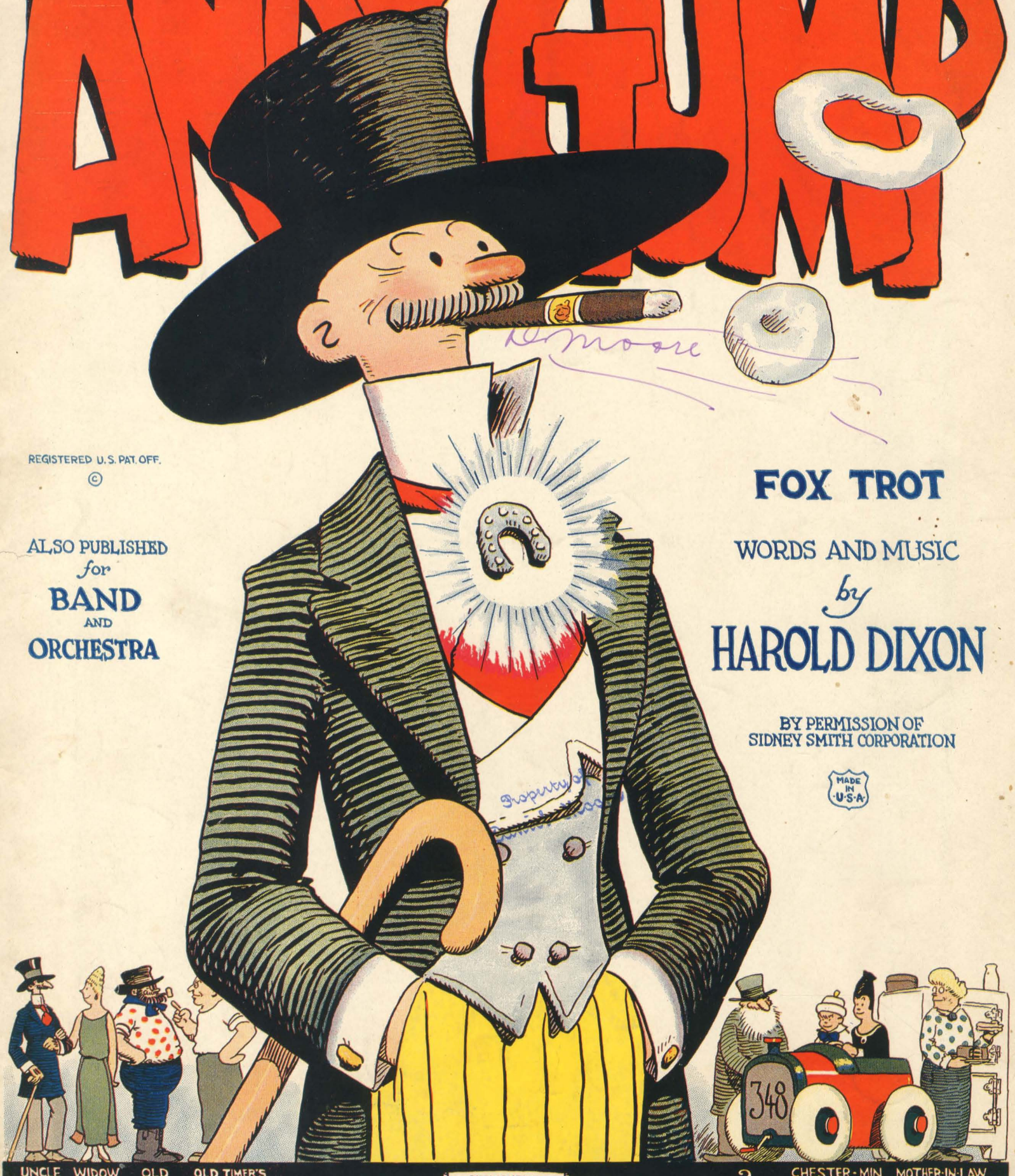

REGISTERED U.S. PAT. OFF.
©

ALSO PUBLISHED
for
BAND
AND
ORCHESTRA

FOX TROT

WORDS AND MUSIC
by
HAROLD DIXON

BY PERMISSION OF
SIDNEY SMITH CORPORATION

MADE IN U.S.A.

UNCLE BIM · WIDOW ZANDER · OLD TIMER · OLD TIMER'S WIFE

PUBLISHED BY
DIXON-LANE MUSIC PUB. CO.
CHICAGO ST. LOUIS

? · CHESTER-MIN · MOTHER-IN-LAW

SIDNEY SMITH

A Proven Waltz Success. Try it over

Dream Boat

By MILDRED WHITE WALLACE

Here are a few Strains of the Chorus

CHORUS *Dreamily*

Come sail a - way in my dream boat, Far from the world we must go, Ten-der-ly my arms will hold you, While whis-pers come soft and low Love light from your dear eyes gleam -

L. H. Chimes effect

Get it from your dealer or send direct to the publisher

Price 35¢ post paid

Dixon-Lane Music Publishing Company

CHICAGO, ILL. or ST. LOUIS, MO.

Extra Comedy Choruses for
ANDY GUMP

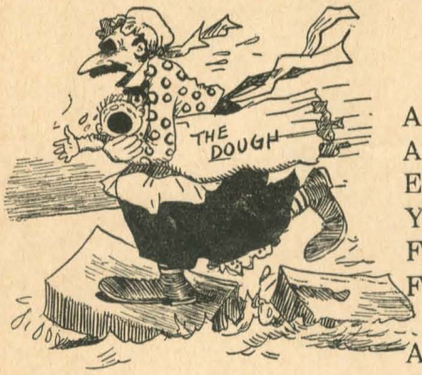

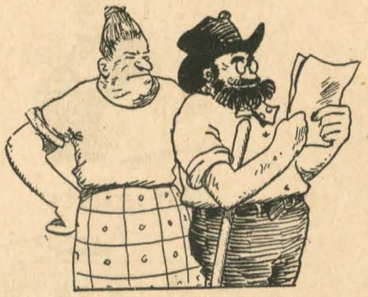

Andy Gump, the well known chinless wonder
Andy Gump, the wisest guy in town
Experience has taught him such,
You'll never see him get in Dutch,
For his wife Minnie knows too much,
For old man Andy Gump.

Andy Gump, the well known chinless wonder
Andy Gump, the wisest guy in town
He beats gamblers from the West,
The boys admit he is the best,
They bought a brand-new leather vest,
For old man Andy Gump.

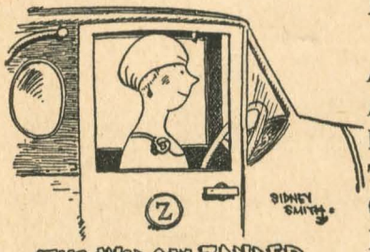

THE WIDOW ZANDER

UNCLE BIM

Andy Gump, the well known chinless wonder
Andy Gump, the wisest guy in town
He plays cards but wont shoot dice,
The same bee never stung him twice,
Our President gets his advice,
From old man Andy Gump.

Andy Gump, the well known chinless wonder
Andy Gump, the wisest guy in town
He will run for office yet,
He is the nation's one best bet,
When they count votes please don't forget,
Our old friend Andy Gump.

Andy Gump, the well known chinless wonder
Andy Gump, the wisest guy in town
He may be old, he may be thin,
You wonder why he's always in,
There's many a tune in an old violin,
Says old man Andy Gump.

Andy Gump, the well known chinless wonder
Andy Gump, the wisest guy in town
In moving pictures he'll make good,
There's ev'ry reason why he should,
Take Uncle Bim to Hollywood,
With old man Andy Gump.

Andy Gump, the well known chinless wonder
Andy Gump, the wisest guy in town
The other day among the boys,
There seemed to be a lot of noise,
They read a letter from Peggy Joyce,
To old man Andy Gump.

Published by Permission of Sydney Smith the originator and creator of the "Gumps"

Andy Gump

Registered U. S. Patent Office

By HAROLD DIXON

Assisted by George Mence

Brightly

f *fz*

p

I've been read - ing o - ver "who is who" in his - to -
Gen - 'ral Persh - ing Mis - ter Hard - ing Hoov - er, Mac - a -

p

ry, Wash - ing - ton and Lee,
doo, there are quite a few,

Copyrighted MCMXXIII by Dixon-Lane Music Pub. Co.
Chicago, Ill., St. Louis, Mo., New York
All Performing and Mechanical Rights Reserved International Copyright Secured

All are great to me, Lin - coln, Wil - son
We're in - debt - ed to, All the great men

Roose - velt they were John - ny on the spot, While
you might men - tion go right on the shelf, For

look - ing thru the Hall of fame here's one man they for - got.
when it comes to spread - ing joy he stands all by him - self.

CHORUS

p–*f*

An - dy Gump, the well known chin - less won - der,
An - dy Gump, the well known chin - less won - der,

p–*f*

An - dy Gump, the wis - est guy in
An - dy Gump, he nev - er wears a

town, Who is it that we read a - bout? Who
frown, Now lit - tle Chest - er's no one's fool, The

p

makes the peo - ple stand and shout? Who knows what it is
teach - er keeps him af - ter school, And teach - es him the

all a - bout? No one but An - dy Gump. Gump.
Gold - en Rule, With old man An - dy Gump. Gump.

f *fz*

TRY OVER THESE BEAUTIFUL WALTZ STRAINS!

A PERFECT KISS

SENSATIONAL EUROPEON WALTZ HIT

By ANTONETTE ST. IVES
and ARMAND BEAUCAIRE

1st strain
VOICE *Dreamily*

Hold me in your arms and press your lips to mine,
French Version *Ser - re dans tes bras bai - se moi - en sour dine,*

2d strain
Faster and brilliant

Thrill me with your charms and waltz this Waltz with me dear,
Trans-por-tes de joie dan-sous la Val sours mo mie,

dream while the light's burning low, Hearts so free dear
re vous dans le de - mi jour nos ames er - nies

Copyrighted by Dixon-Lane Music Pub. Co.

Your Dealer Has it, or send direct to Publisher.

Price 35¢ post paid, also can be had on all Rolls and Records.

DIXON-LANE MUSIC PUBLISHING COMPANY

CHICAGO, ILL.

THE ACME OF ALL MOTHER SONGS

A song that is filled with a beautiful sentiment

A melody that will live on for ever

HAROLD DIXON'S MASTER PIECE: GET IT NOW!

When All The World Forgets You

THERE'S A MOTHER WAITING STILL

Words by HANNAH GRIFFITH MORGAN — Music by HAROLD DIXON

CHORUS *Slowly and dreamily*

When all the world for - gets you, And you find your - self a -

p-f

lone When all your friends de - sert you And you, are far from

home Re - mem - ber there is some one Who loves and al - ways

will. When all the world for - gets you, There's a moth - er wait - ing

Get it from your music dealer. If you can not obtain same from him send direct to publisher

Also all can be had on all Rolls and Records.

DIXON-LANE MUSIC PUBLISHING CO. ST. LOUIS MO.

Press of Rayner, Dalheim & Co., Chicago